

MELBOURNE

320 Lawthorn Way SE • Lanark Landing, Airdrie

 1287 sq ft

 3 bedrooms

 2.5 bathrooms



FEATURES

- ✓ Semi-Detached (left unit)
- ✓ Gravel parking pad
- ✓ 9' Main Floor Ceiling
- ✓ Quartz Countertops
- ✓ Electric Fireplace
- ✓ Hardwood to Main
- ✓ Tile to Upper Baths/Laundry
- ✓ Upper Floor Laundry
- ✓ Built-in Desk



NOTES

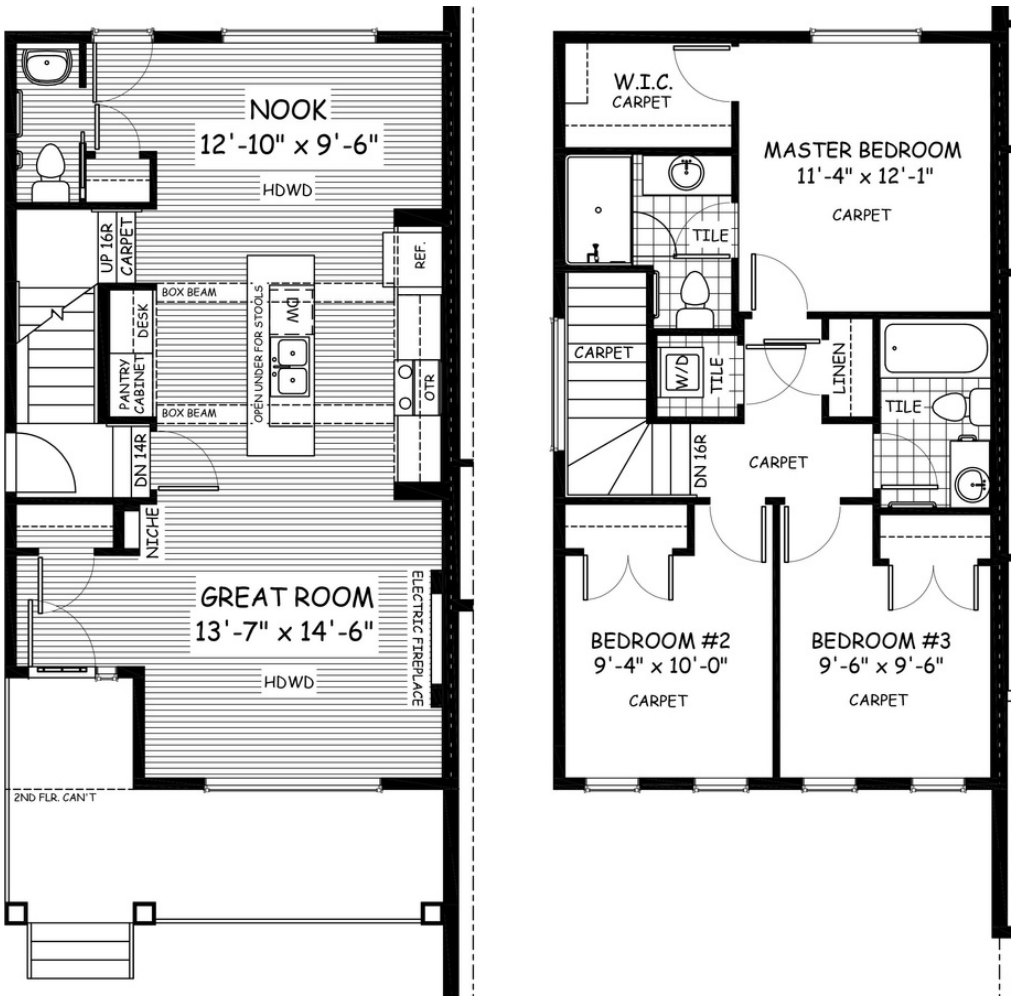

*Price includes lot&gst. Price, features & plan are subject to change at any time. All plans/designs are the exclusive property of Douglas Homes Ltd.