

SYDNEY

324 Lawthorn Way • Lanark Landing, Chestermere

 1375 sq ft

 3 bedrooms

 2.5 bathrooms



FEATURES

- ✓ Semi-Detached (right unit)
- ✓ Concrete Parking Pad
- ✓ Full width porch
- ✓ 9' Main Floor Ceiling
- ✓ Quartz Countertops
- ✓ Electric Fireplace
- ✓ Hardwood Floors
- ✓ Wrought Iron Railings
- ✓ Upper Floor Laundry



NOTES

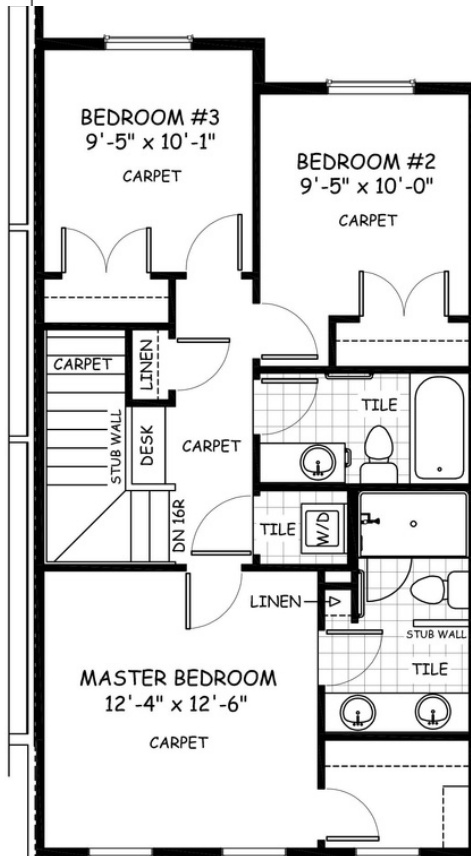
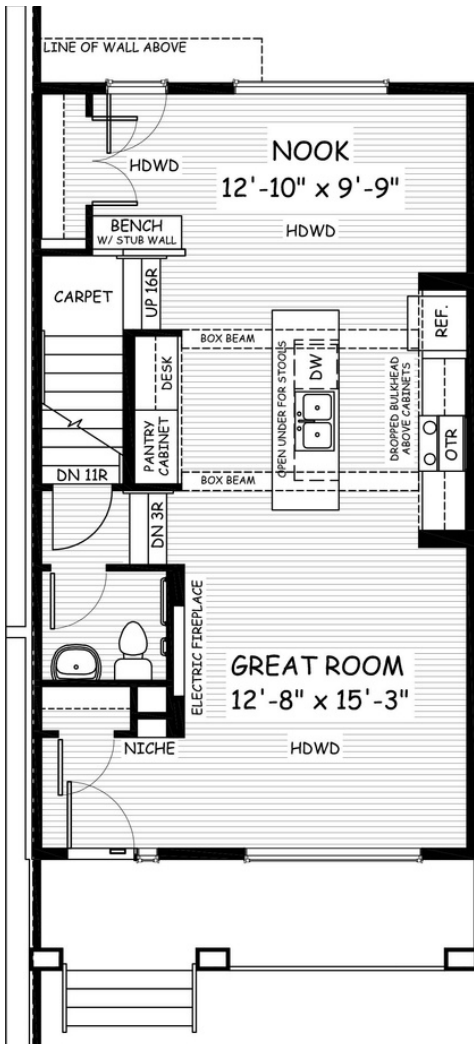

*Price includes lot&gst. Price, features & plan are subject to change at any time. All plans/designs are the exclusive property of Douglas Homes Ltd.